

CURVE	RADIUS	LENGTH	TANGENT	CHORD	BEARING	DETAIL
C1	400.00'	66.83'	48.99'	62.67'	N67°09'53" W	12.26 14'
C2	476.47'	227.85'	118.16'	226.67'	N63°39'18" W	27.27 24'
C3	800.00'	318.90'	161.60'	316.79'	N68°30'26" W	42.60 22'
C4	50.00'	258.63'	317.02'	52.72'	N88°36'22" W	256.22 07'
C5	50.00'	157.08'	6466296.05'	100.00'	N39°55'37" W	150.00 00 00'
C6	200.00'	277.80'	166.59'	256.00'	N80°31'20" E	79.35 08'

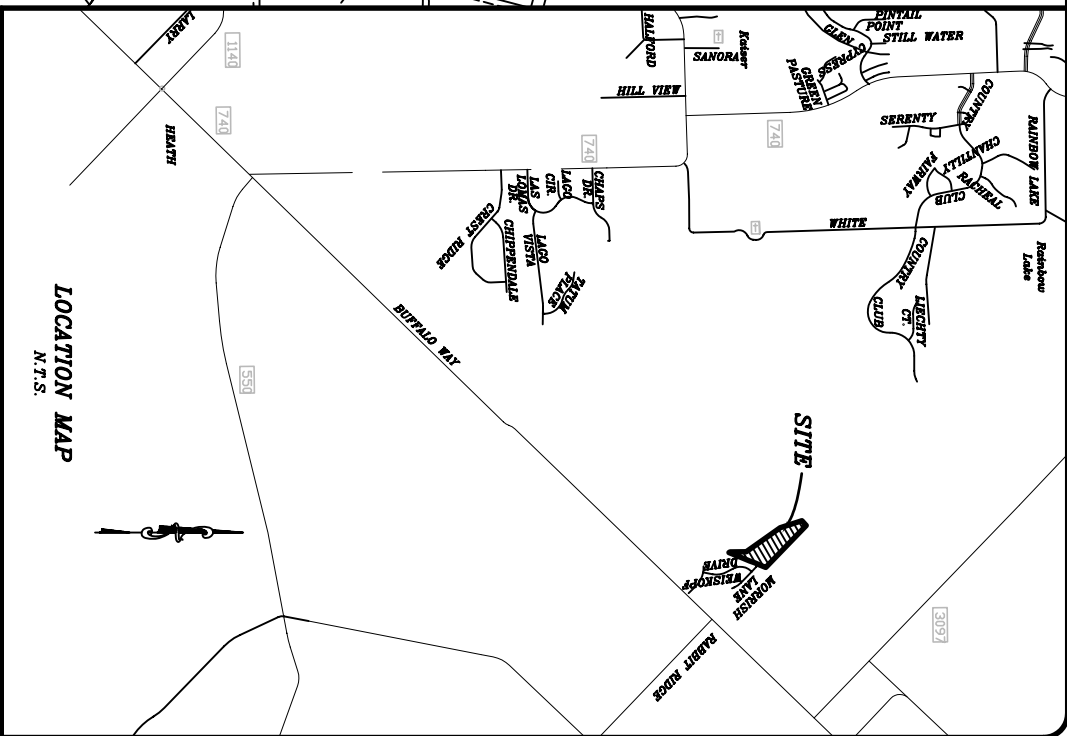
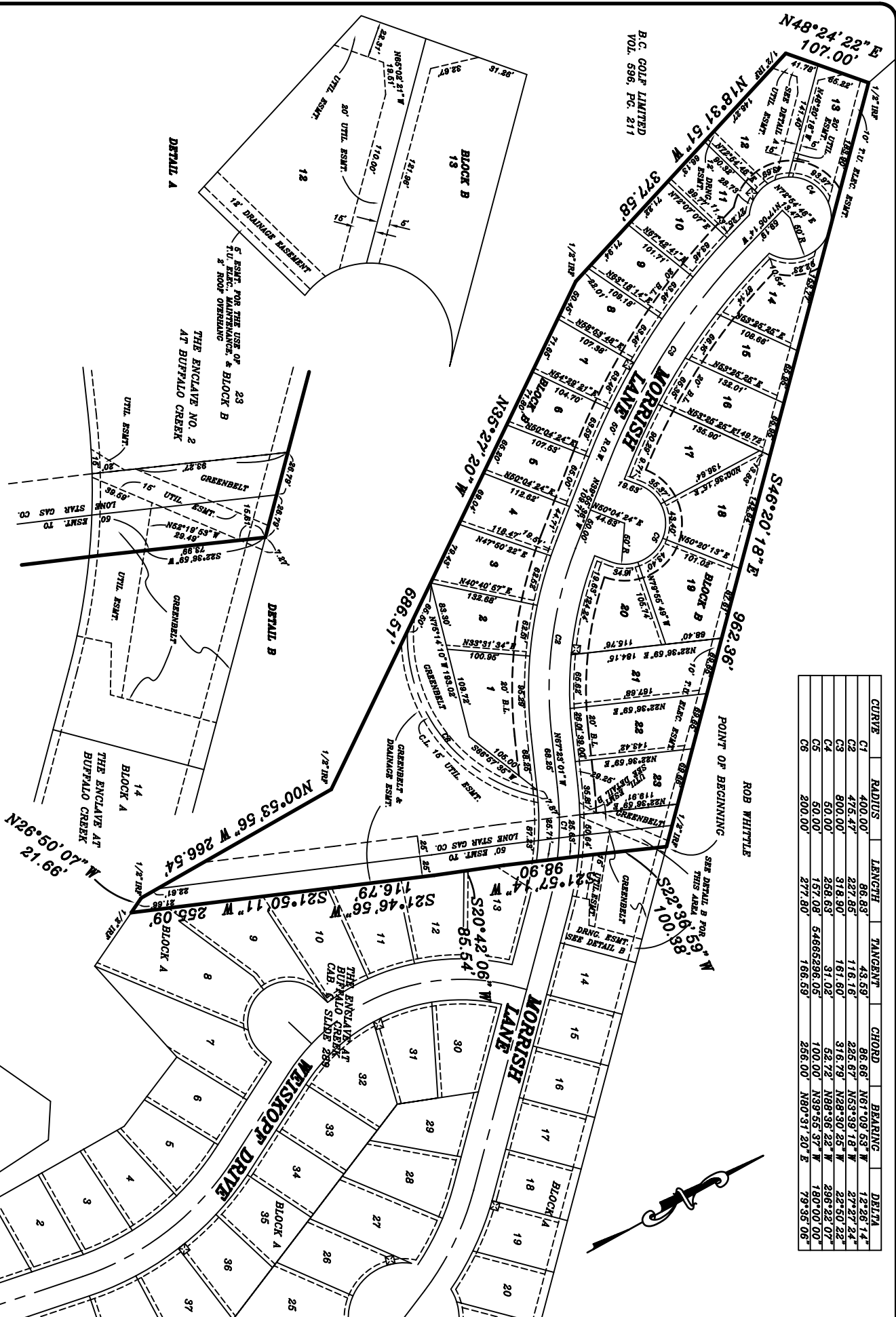

THE ENCLAVE AT BUFFALO CREEK  
Lot Area Listing  
BLOCK LOT AREA (S.F.)

B	1	2	3	4	5	6	7	8	9	10	11	12	13	14	15	16	17	18	19	20	21	22	23
	11,242	8,077	9,768	7,988	7,159	7,129	7,457	7,086	6,751	6,397	12,286	9,414	8,975	7,853	8,185	8,945	10,841	10,985	4,418	1,790	1,420	6,520	

2' OF 5' ESM'T. FOR USE BY ADJOINING PROPERTY OWNERS FOR ENTIRE 6' ESM'T. FOR THE USE OF:  
1. T.U. ELECTRIC  
2. ADJOINING PROPERTY OWNERS FOR MAINTENANCE

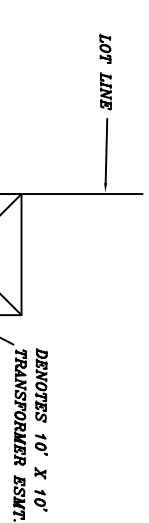
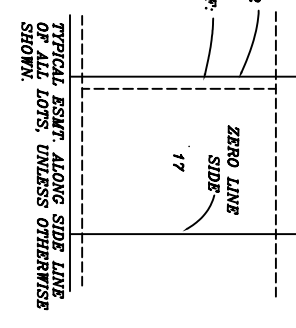

NOTE:  
1. ALL STREETS TO BE UTILITY, DRAINAGE, AND ACCESS EASEMENTS.  
2. ALL GREENBELTS TO BE MAINTAINED BY THE HOMEOWNERS ASSOCIATION.

# THE ENCLAVE AT

# AT BUFFALO CREEK

HAROLD L. EVANS  
CONSULTING ENGINEER  
P. O. BOX 28955  
2381 GUS THOMASSON ROAD, SUITE 102  
DALLAS, TEXAS 75228, (214) 328-8133

WHITTLE DEVELOPMENT, INC.  
E.TEAL SURVEY, ABST. NO. 207  
CITY OF HEALTH, ROCKWALL COUNTY, TEXAS  
P.O. BOX 369, ROCKWALL, TEXAS (817) 971-6898

SCALE	DATE	JOB NO.
1" = 100'	11/22/06	9485

23 LOTS  
7.608 ACRES